

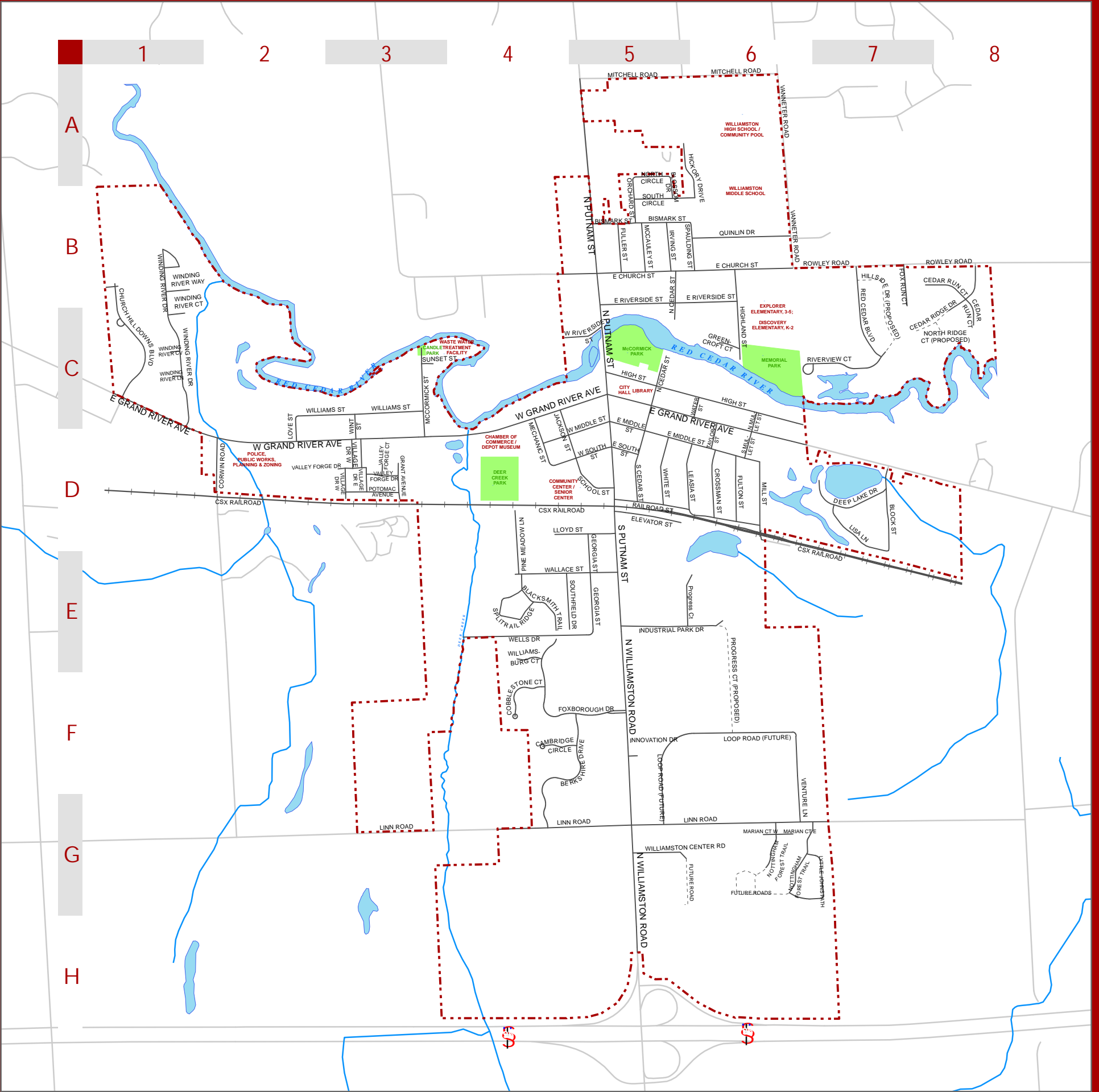

# City of Williamston Street Map



## STREET INDEX

<b>A</b>	BERKSHIRE DR.....F4,F5,G4
<b>B</b>	BISMARK ST.....B5
	BLACKSMITH TRL (pvt).....E4
	BLOCK ST.....D7
	BLOSSOM DR.....A5,B5
<b>C</b>	CAMBRIDGE CIR.....F4,F5
	CEDAR RIDGE DR.....B8,C7,C8
	CEDAR RUN CT N.....B7,B8
	CEDAR RUN CT S.....B8,C8
	CEDAR ST N.....B5,C5
	CEDAR ST S.....C5,D5
	CHURCH ST E.....B5,B6
	CHURCH ST W.....B4,B5
	CHURCHHILL DOWNS BLVD.....B1,C1
	CIRCLE DR N.....A5
	CIRCLE DR S.....B5,B6
	COBBLESTONE CT.....F4
	CORWIN RD.....D2
	CROSSMAN ST.....D6
<b>D</b>	DEEP LAKE DR.....D7
<b>E</b>	ELEVATOR ST.....D5
<b>F</b>	FOX RUN CT.....B7
	FOXBOROUGH DR.....E4,F4,F5
	FULLER ST.....B5
	FULTON ST.....D6
<b>G</b>	GEORGIA ST.....D5,E5
	GRAND RIVER AVE E.....C5,C6,D6
	GRAND RIVER AVE W.....C1,C4,C5,D1,D2,D3,D4
	GRANT AVE.....D3
	GREENCROFT CT.....C6
<b>H</b>	HICKORY LN.....A5,A6,B6
	HIGH ST.....C5,C6
	HIGHLAND ST.....B6,C6
	HILLSIDE DR (PROPOSED).....B7,C7
<b>I</b>	INDUSTRIAL PARK DR.....E5,E6
	INNOVATION PKWY.....F5
	IRVING ST.....B5

<b>J</b>	JACKSON ST.....C4,D4,D5
<b>K</b>	
<b>L</b>	LEASIA ST.....D5,D6
	LINN RD.....G4,G5,G6,G7
	LISA LN.....D7,E7
	LLOYD ST.....D4,D5
	LOOP RD (FUTURE).....G5,F6
	LOVE ST.....C2,D2
	LYTTLE JOHNS PATH.....G6
<b>M</b>	MARIAN CT W.....G6
	MARIAN CT E.....G6
	MCCAULEY ST.....B5
	MCCORMICK ST.....C3,D3
	MECHANIC ST.....C4,D4
	MIDDLE ST E.....C5,D5,D6
	MIDDLE ST W.....C5,D4,D5
	MILL ST.....D6
	MULLET ST N.....C6,D6
	MULLET ST S.....D6
<b>N</b>	NORTH RIDGE CT (PROPOSED).....C8
	NOTTINGHAM FOREST TRAIL.....G6
<b>O</b>	ORCHARD DR.....A5,B5
<b>P</b>	PINE MEADOW LN.....D4,E4
	POTOMAC AVE.....D3
	PROGRESS CT.....E5,E6
	PROGRESS CT (PROPOSED).....E6,F6
	PUTNAM ST N.....A5,B5,C5
	PUTNAM ST S.....C5,D5,E5
<b>Q</b>	QUINLAN DR.....B6
<b>R</b>	RAILROAD ST N.....D5,D6
	RED CEDAR BLVD (pvt).....B7,C7
	RIVERSIDE AVE E.....B5,B6
	RIVERSIDE ST W.....C4,C5
	RIVERVIEW CT (pvt).....C6,C7
	RIVERVIEW DR.....C7
	ROWLEY RD.....B4
<b>S</b>	SCHOOL ST.....D5

<b>S (cont)</b>	SOUTH ST E.....D5
	SOUTH ST W.....D4,D5
	SOUTHFIELD DR.....E4,E5
	SPAULDING ST.....B5,B6
	SPLIT RAIL RDG (pvt).....E4
	SUNSET ST.....C3
<b>T</b>	TAYLOR ST.....C6,D6
<b>U</b>	
<b>V</b>	VALLEY FORGE CT.....D3
	VALLEY FORGE DR.....D3
	VALLEY FORGE DR E.....D3
	VENTURE LN.....F6,G6
	VILLAGE DR E.....D3
	VILLAGE DR W.....D3
<b>W</b>	WALLACE ST.....E3,E4,E5
	WATER ST.....C6
	WELLS DR.....E4,E5
	WHITE ST.....D5
	WILLIAMS ST.....C2,C3
	WILLIAMSBURG CT.....E4
	WILLIAMSTON CENTER RD.....G5
	WILLIAMSTON RD N.....A5,E5,F5,G5,H5
	WINDING RIVER CT (pvt).....C1
	WINDING RIVER CV (pvt).....C1
	WINDING RIVER DR (pvt).....B1,C1
	WINDING RIVER LN (pvt).....C1
	WINDING RIVER WAY (pvt).....B1
	WINT ST.....C3,D3
<b>X,Y,Z</b>	
<b>SCHOOLS</b>	DISCOVERY ELEMENTARY.....C6
	EXPLORER ELEMENTARY.....C6
	WILLIAMSTON MIDDLE SCHOOL.....B6
	WILLIAMSTON HIGH SCHOOL.....A6
<b>PARKS</b>	CANDLE PARK.....C3
	DEER CREEK PARK.....D4
	MCCORMICK PARK.....C5
	MEMORIAL PARK.....C6

Map Publish Date:  
November 4, 2005

City of Williamston  
1500 W Grand River  
Williamston, MI 48895

Lynn Wilson  
Planning & Development  
Administrator  
517.655.2221 ext20

Sources:  
City of Williamston  
Ingham County  
Center for Geographic Information  
River's Edge GIS, LLC.

The information provided by this map has been compiled from recorded deeds, plats, tax maps, surveys, and other public records and data. It is not a legally recorded map or survey and is not intended to be used as one. Users of this data are hereby notified that the information sources mentioned should be consulted for verification of the Information.

**8**

RIVER'S EDGE GIS, LLC.

1 inch equals 1,473 feet

Feet  
460 230 0 460 920 1,380 1,840